

# NetForce

## for Data Acquisition

AMTI's NetForce software is a complete data acquisition solution ideally suited to gather data from AMTI's multi-axis force platforms and multi-axis transducers.

NetForce can be setup to take data from a variety of AMTI's signal conditioning products. NetForce provides an Ethernet data interface, a RS-232 serial data interface, and also analog interfaces with Data Translation's DT3002 data acquisition cards

- Ideal for gait and balance acquisition
- Excellent for general purpose multi-axis transducer acquisition
- Exports data to BioAnalysis for gait and balance analysis, or as comma-delimited text for spread sheet or other custom analysis.
- Interfaces with DigiAmp, MiniAmp, AccuGait, or AccuSwayPLUS
- Supports up to 30 channels of analog data acquisition
- Continuous simultaneous real time display of up to 12 data channels and COP
- Extensive trial and subject information database
- Flexible acquisition capabilities
- Trigger options include channel level, key stroke, elapsed time, Ethernet connection, or external input
- English and metric units supported
- Simple hardware setup

## Specifications

Processor . . . . . 400 MHz  
Memory . . . . . 128M RAM  
Operating Systems . . Windows 98/Me/2000/XP  
Hard Drive . . . . . 20 MB



ISO 9001:2000 certified

Tel: 617-926-6700 • Fax: 617-926-5045  
E-mail: sales@amtmail.com • www.AMTI.biz

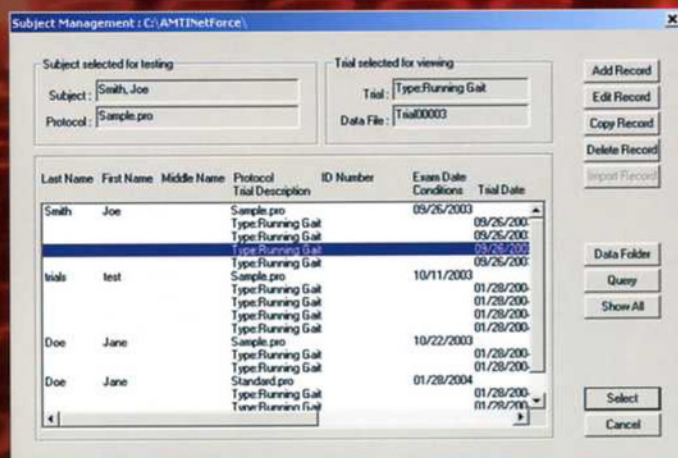
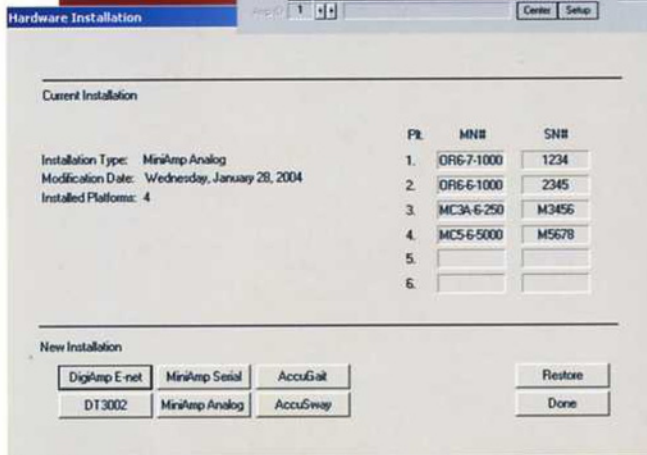
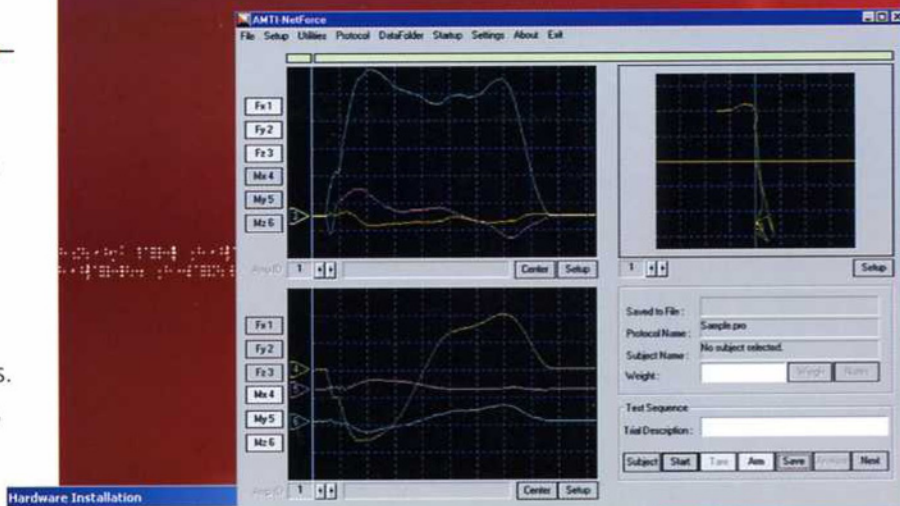

AMTI, 176 Waltham Street, Watertown, MA 02472-4800 | 1-800-422-AMTI  
Tel: 617-926-6700 | Fax: 617-926-5045 | www.amtiweb.com | sales@amtmail.com